

2016 ANNUAL REPORT

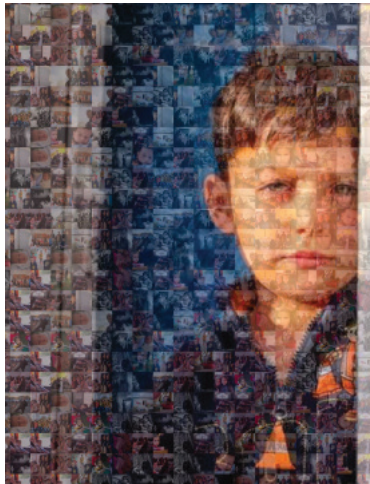

WELCOME

2016 ANNUAL REPORT

EXECUTIVE DIRECTOR

Suzanne Grishman
ExDir@mercuryone.org

OUR BOARD OF DIRECTORS

David Barton
Steve Dulin
Tom Mullins



GLENN BECK, FOUNDER

I founded Mercury One to revolutionize the world in the same way that America's space program altered our national destiny: by setting a goal and committing to reaching it, by knowing that the only limitations to achievement are those we place on ourselves, and by believing in the goodness and power of the individual. Together we can restore the human spirit to those suffering in crisis.

Over the course of 2016, Mercury One significantly increased its operations at home and around the world: Mercury One's The Nazarene Fund has directly assisted over 14,000 Christian and other persecuted religious minorities displaced by ISIS in the Middle East by evacuating them to safe havens and providing for their needs. We have provided our partners in Israel with first responder rescue "ambucycles." Our disaster relief initiatives last year have included: the Garland/Rowlett tornadoes, Southeast Texas floods, wildfires in Canada, West Virginia floods, and the catastrophic floods in Louisiana and North Carolina. Mercury One has expanded its partnership with veterans' organizations to fund educational, psychological and employment training as well as hosted celebrations to honor them for their sacrifice and dedication. In addition, Mercury One has increased its collection of historical and religious artifacts to educate the next generation of leaders. Thank you for your generosity and support of Mercury One. May God continue to bless you and your family.

SUZANNE GRISHMAN, EXECUTIVE DIRECTOR

Not a day goes by that we don't think about how integral you are to the work we do. Your donations - each and every one of them - mean so much to us and to those that we serve. We believe you deserve to know exactly how Mercury One has utilized your gifts in 2016.



Thank you for continuing to trust in Mercury One with your gift and most importantly keeping us in your prayers.

TABLE OF CONTENTS

OUR 2016 INITIATIVES

DISASTER RELIEF	4
LIARS OR LIBERTY	4
VETERANS INITIATIVES	5
THE NAZARENE FUND	5

2016 IN REVIEW

OUR 2016 PARTNERS	6
THE NUMBERS MATTER	7

2016 INITIATIVES & PROGRAMS



51

Truckloads of
Bottled Water



225,000

Hot Meals
Served



\$285,000

Building
Supplies



\$40,000

Protective Gear for First
Responding Partners



\$230,000

Other Aid including gift
cards & aid to churches

DISASTER RELIEF

In 2016 Mercury One supported relief efforts for seven disasters across the U.S. Thank you for assisting those affected by these tornadoes, floods, and fire. At times, only bottled water and hot meals were needed. In others, we provided the tools, supplies and volunteers to help people rebuild their lives.

You funded over 150 semi-tractor trailer loads of bottled water, personal care supplies, baby items, household cleaning items, food, building materials, school supplies, and mattresses totaling close to \$700,000.

EDUCATION

On August 5-7, 2016 Mercury One and Mercury Studios hosted guests for the Liars or Liberty Pop-Up Museum. The event featured thousands of artifacts from early America, World War II, pop culture, movie history and much more. This exclusive event took place at Mercury Studios, home of The Glenn Beck Radio Program and The Glenn Beck TV Program. A variety of experiences were available to fit every budget—from general admission to private tours with Glenn Beck or historian David Barton, or a special VIP night. Participants were able to view artifacts from multiple collections, including Glenn's personal memorabilia.



MERCURY ONE'S MISSION IS TO RESTORE THE HUMAN SPIRIT BY ENCOURAGING DEPENDENCE ON GOD, PROVIDING HUMANITARIAN AID, PRESERVING HERITAGE, AND EMPOWERING ALL TO STAND FOR TRUTH. WE STRIVE TO ENLIGHTEN, EQUIP, EMPOWER, AND UNIFY INDIVIDUALS AND GROUPS IN COMMON PURPOSE TO BE GOOD SAMARITANS AND HELP WHEN AND WHERE THEY FIND NEEDS. WE ARE COMMITTED TO TAKING ACTION THROUGH HUMANITARIAN AID AND EDUCATION INITIATIVES.

HUMANITARIAN

On November 11, 2016 Mercury One hosted a Veterans Day Breakfast. The exciting morning was held at the Ritz-Carlton, Dallas and included a full breakfast with a keynote speaker. This Veterans Day Breakfast marked five years of service and a celebration of our veterans who served our country.



THE NAZARENE FUND



Over 10,000
received Emergency
Humanitarian Aid



1,615 People
evacuated to other
countries



2,962 People
resettled in homes
in safe areas within
the Middle East



7 Christian
men, women,
& children rescued

numbers current as of December 31st, 2016

THE NAZARENE FUND

The Nazarene Fund was one of the biggest projects Mercury One focused on in 2016, and we know there is still much more to do. At year's end, Mercury One through its partners provided direct aid and relief to over 650 families and 14,000 individuals and we were able to reunite various families that had been separated because of war and religious persecution. At the end of 2016, Mercury One had sponsored the rescue of 7 Christian women and children who had been captured and enslaved by ISIS. Each individual we met on this journey will remain in our hearts forever.

2016 IN REVIEW



■ OUR 2016 PARTNERS

22 KILL • AMERICAN FRIENDS OF YESHIV • ARMADA • BECKLEY DREAM CENTER • CALVARY BAPTIST CHURCH OF DEWEYVILLE TX • CATHOLIC ARCHDIOCESE OF ERBIL • CITIIMPACT MINISTRIES • DALLAS AREA TORAH ASSOCIATION • DALLAS FILM SOCIETY • DELIVERFUND • DPA'S ASSIST THE OFFICER FOUNDATION • EMBRACE GRACE • EMPOWER HEROES • ENPUZZLEMENT INC • EXODUS LTD • FARMERS ASSISTING RETURNING MILITARY • FIRST BAPTIST CHURCH OF ADDIS • FIRST UNITED METHODIST CHURCH • FRIENDS OF UNITED HATZALAH • GLEANING FOR THE WORLD • GLOBAL PARTNERS IN PEACE • HEARTS FOR LEBANON • HILLTOP BAPTIST CHURCH • HOPE'S DOOR • IGLESIA DEL PUEBLO, INC. • ISRAAID GLOBAL HUMANITARIAN • KICKSTART KIDS • LOS ANGELES POLICE MUSEUM • MATTHEW 25 MINISTRIES • MIGHTY OAKS FOUNDATION • MILLENNIAL CHOIR • NEW HOPE CHURCH • OHR HATORAH • OPERATION BBQ RELIEF • OPERATION BLESSING INTERNATIONAL • ORPHAN SECURE • RECOVERY RESOURCE COUNCIL • SEED FOR CHANGE • SM WRIGHT FOUNDATION • SOMEBODY CARES • TEAM RUBICON • THE CAJUN RELIEF FOUNDATION • THE PREEMPTIVE LOVE COALITION • TOOLBANK USA • VETERAN OVERWATCH INC • WE ARE CHERISHED INC. • WORLD AFFAIRS COUNCIL OF DFW

THE NUMBERS

REVENUE

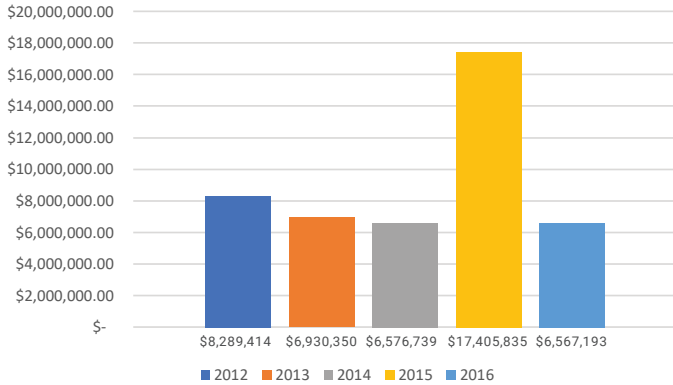

THE NAZARENE FUND DISBURSEMENTS



PROGRAM & SERVICES EXPENSES



General	1,414,314.00	10.6%
Fundraising	245,190.00	1.8%
<hr/>		
	1,659,504.00	12.5%
<hr/>		
Programs		
EDU	359,589.81	2.7%
TNF	8,933,747.16	67.1%
HUM	761,009.43	5.7%
HDR	1,591,358.60	12.0%
<hr/>		
Program Total	11,645,705.00	87.5%
<hr/>		
Total Expenses	13,305,209.00	100.0%

THANK YOU FOR SUPPORTING MERCURY ONE

PHONE

972.499.4747

ADDRESS

PO BOX 140489
IRVING, TX 75014

WEB

WWW.MERCURYONE.ORG

EMAIL

QUESTIONS@MERCURYONE.ORG

SOCIAL

 /MERCURYONECHARITY

 /MERCURY1CHARITY

 /MERCURY1CHARITY

